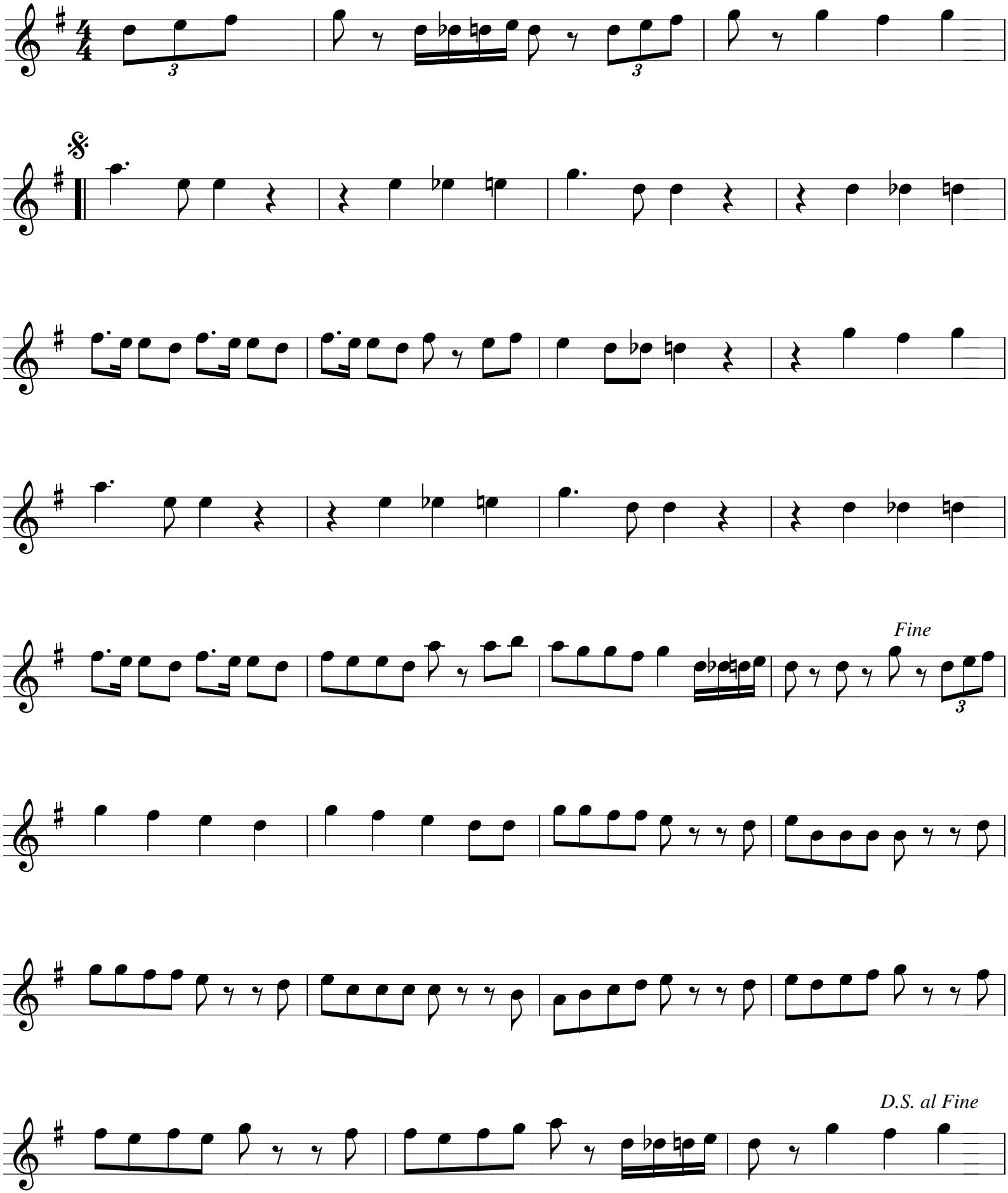Meh mèt dee Karneval