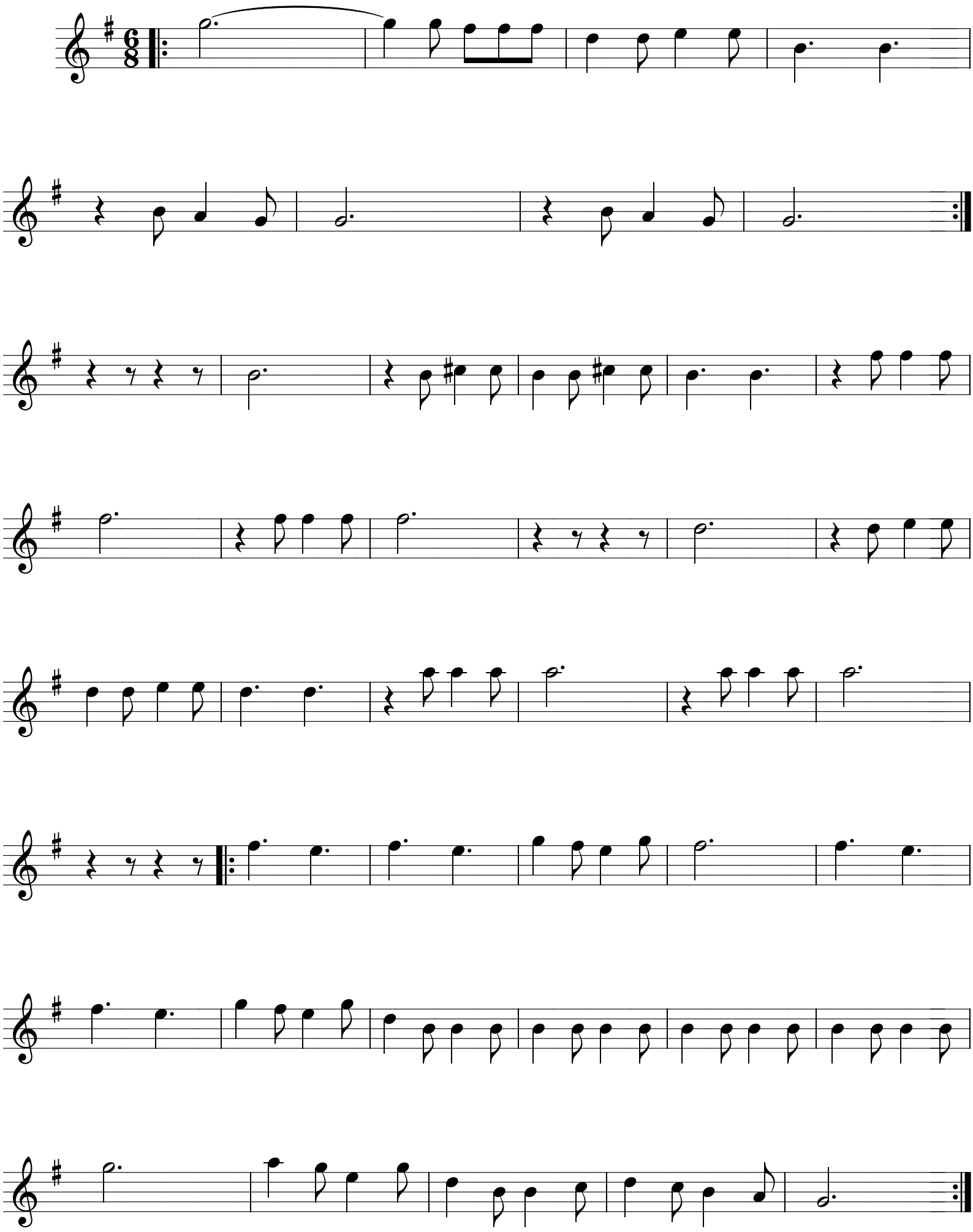Meer dao ligk 'nne goovie