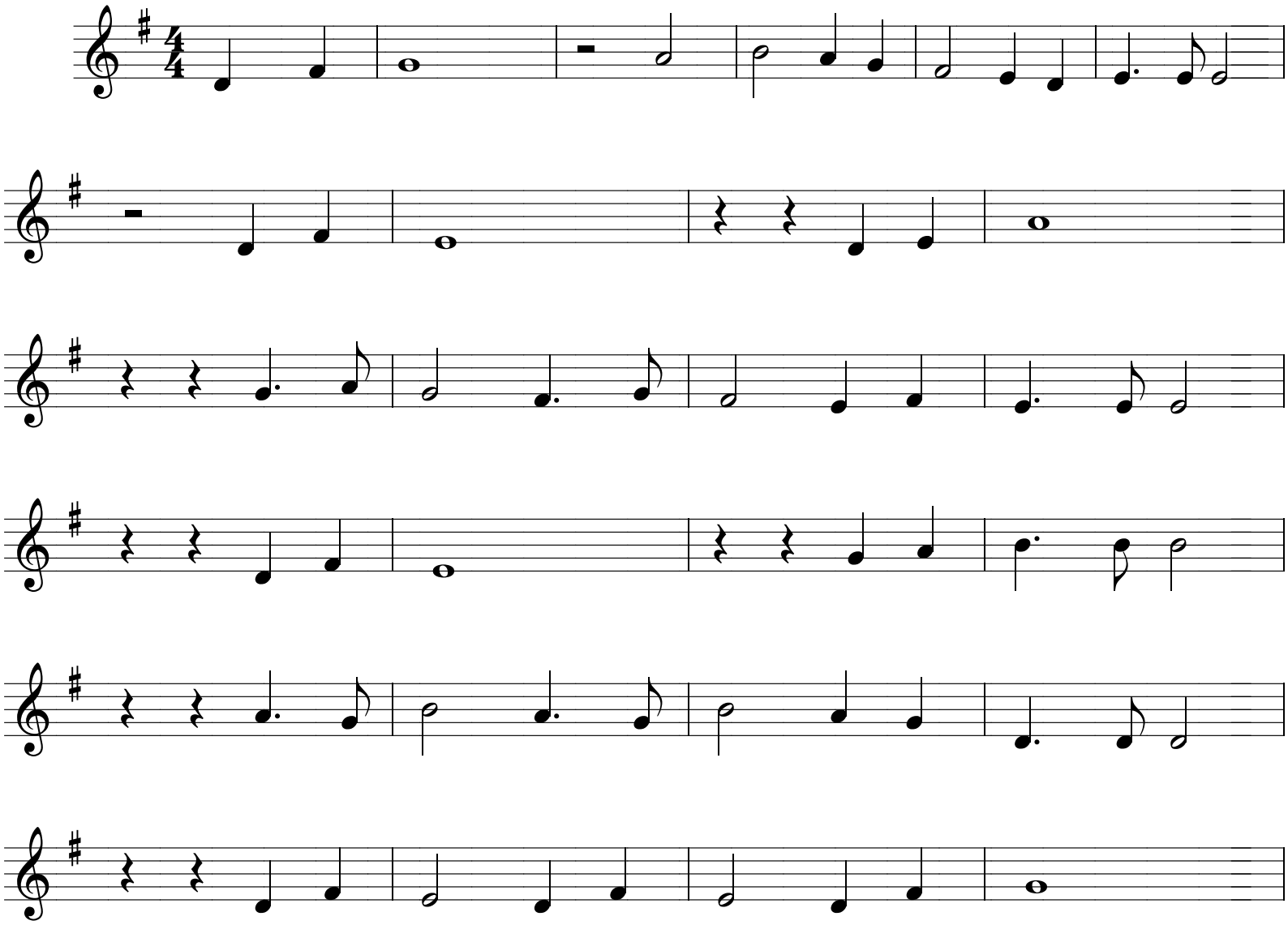J'attendrai