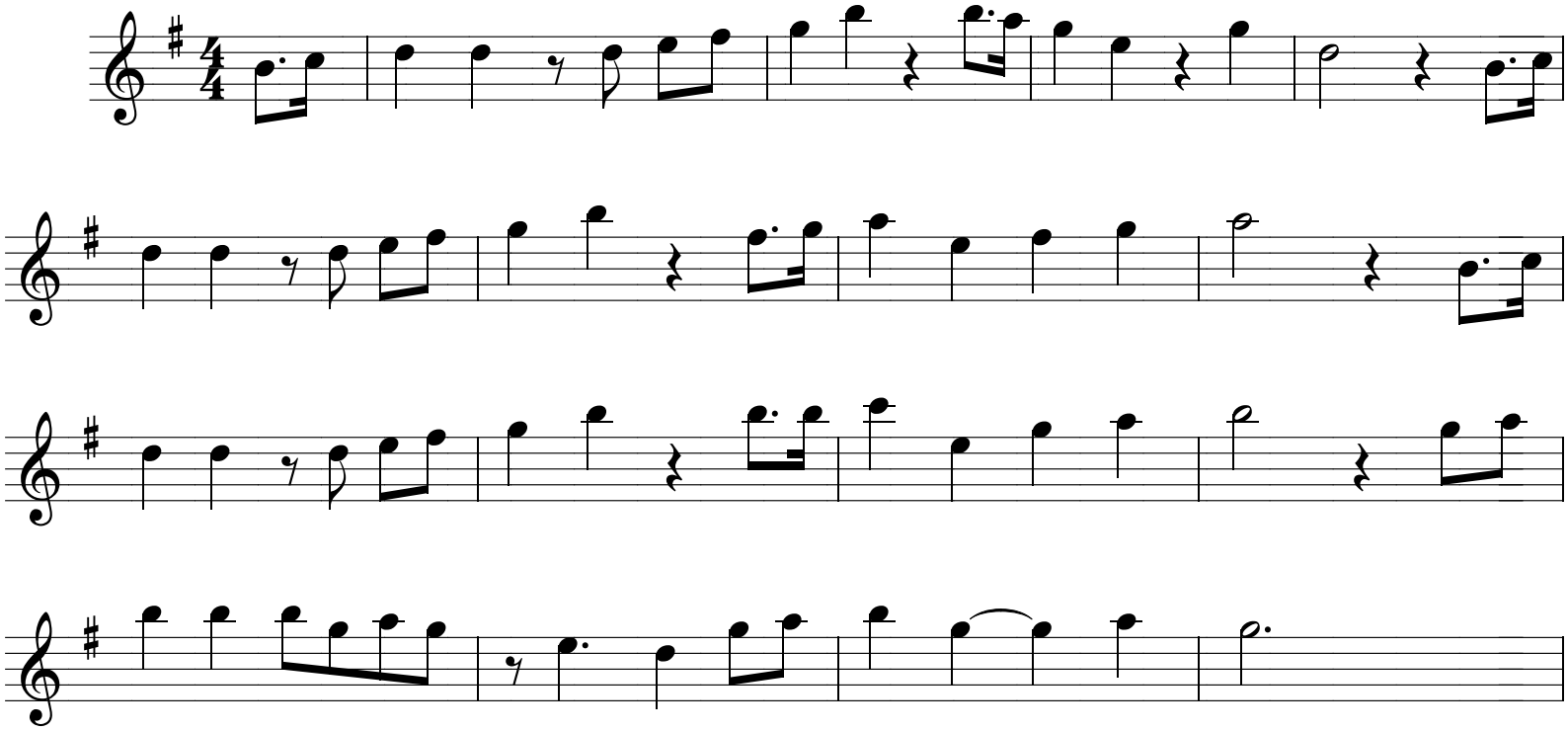It's a long way to Tipparary