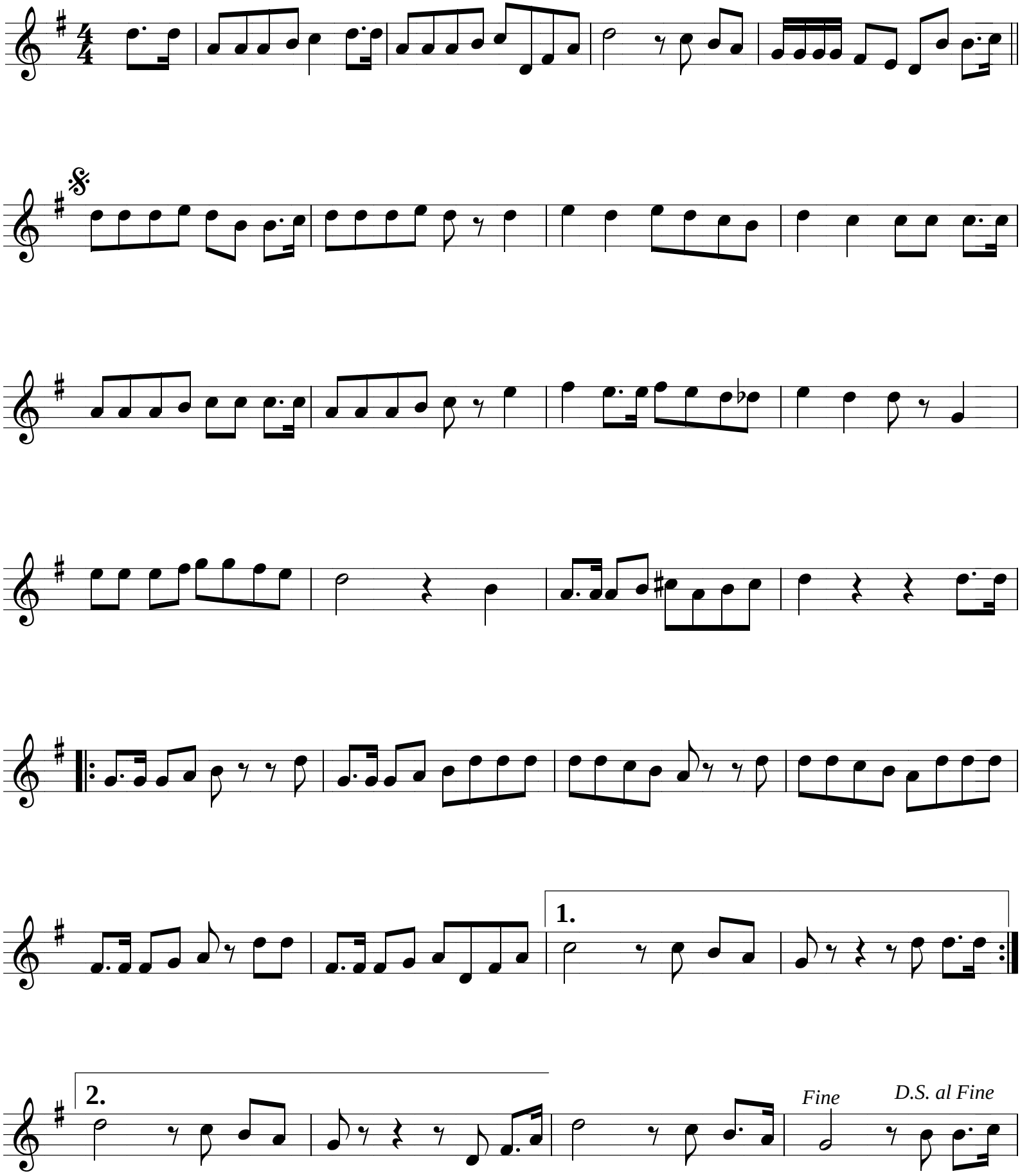Wat e fees