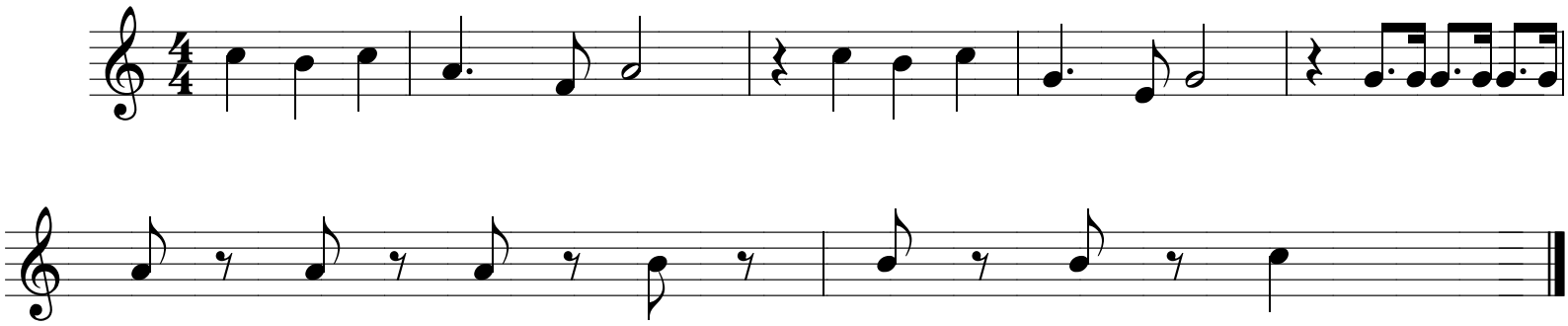Veer goon nao Maria