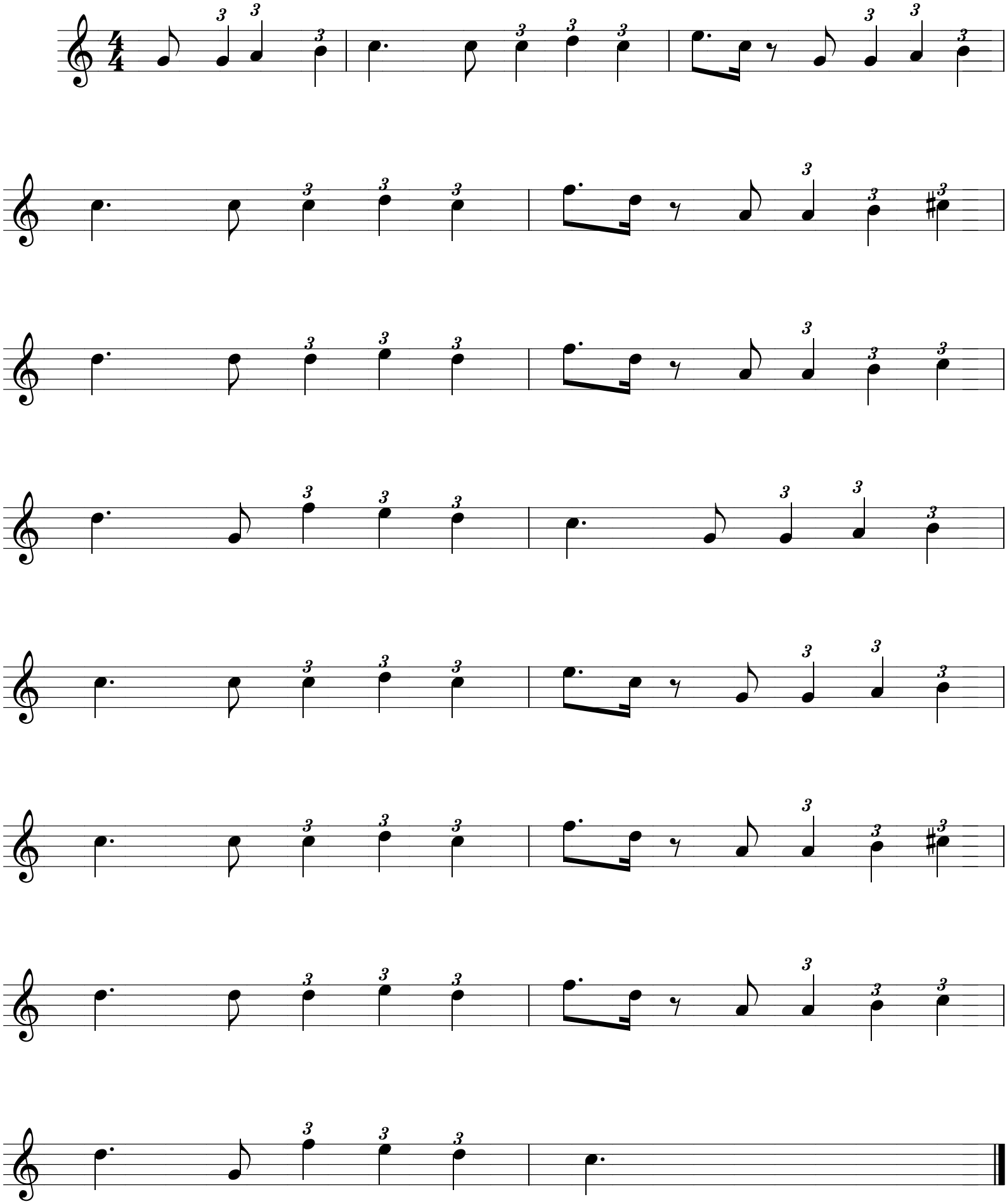Si j'etais president