

De Mestreechter Vastelaovend

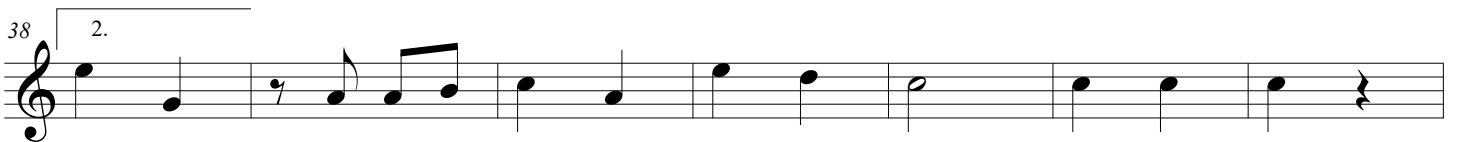
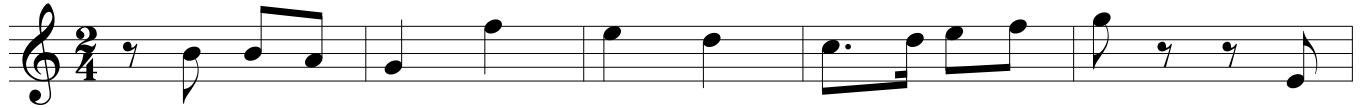

63 \emptyset Coda

69

77

85

93

101
