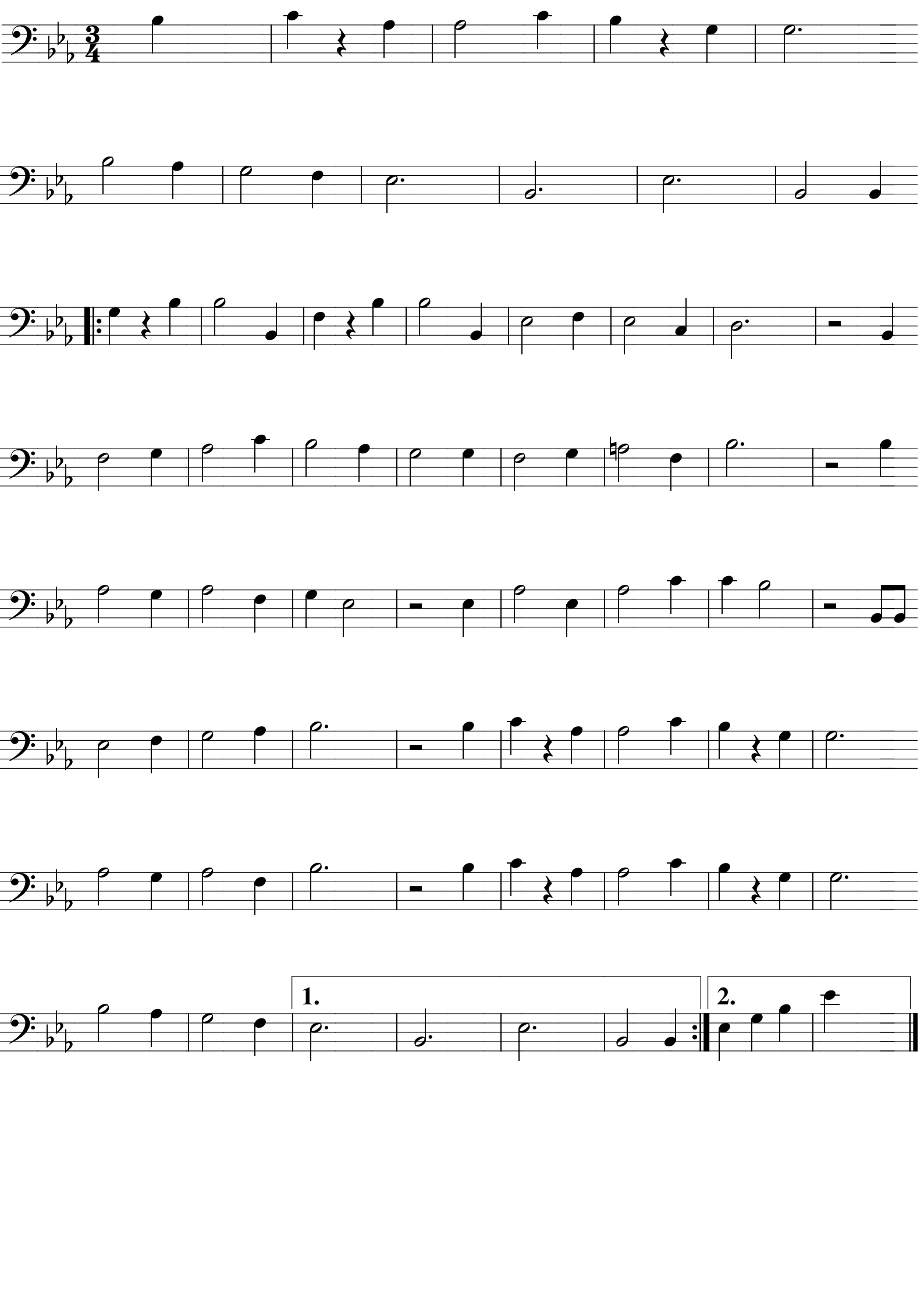
1.
2.