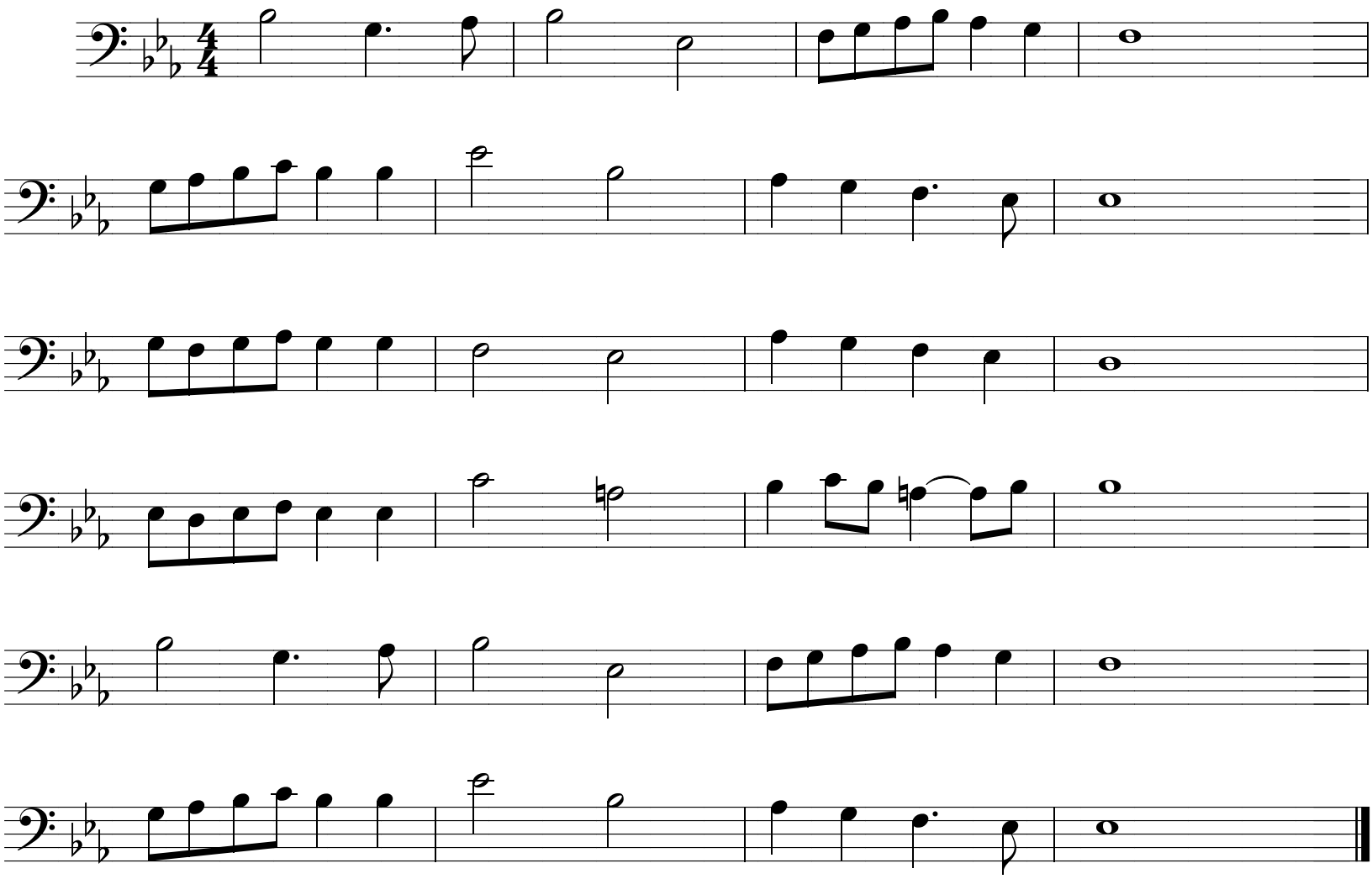Händel (U zij de Glorie)