Griekse nach

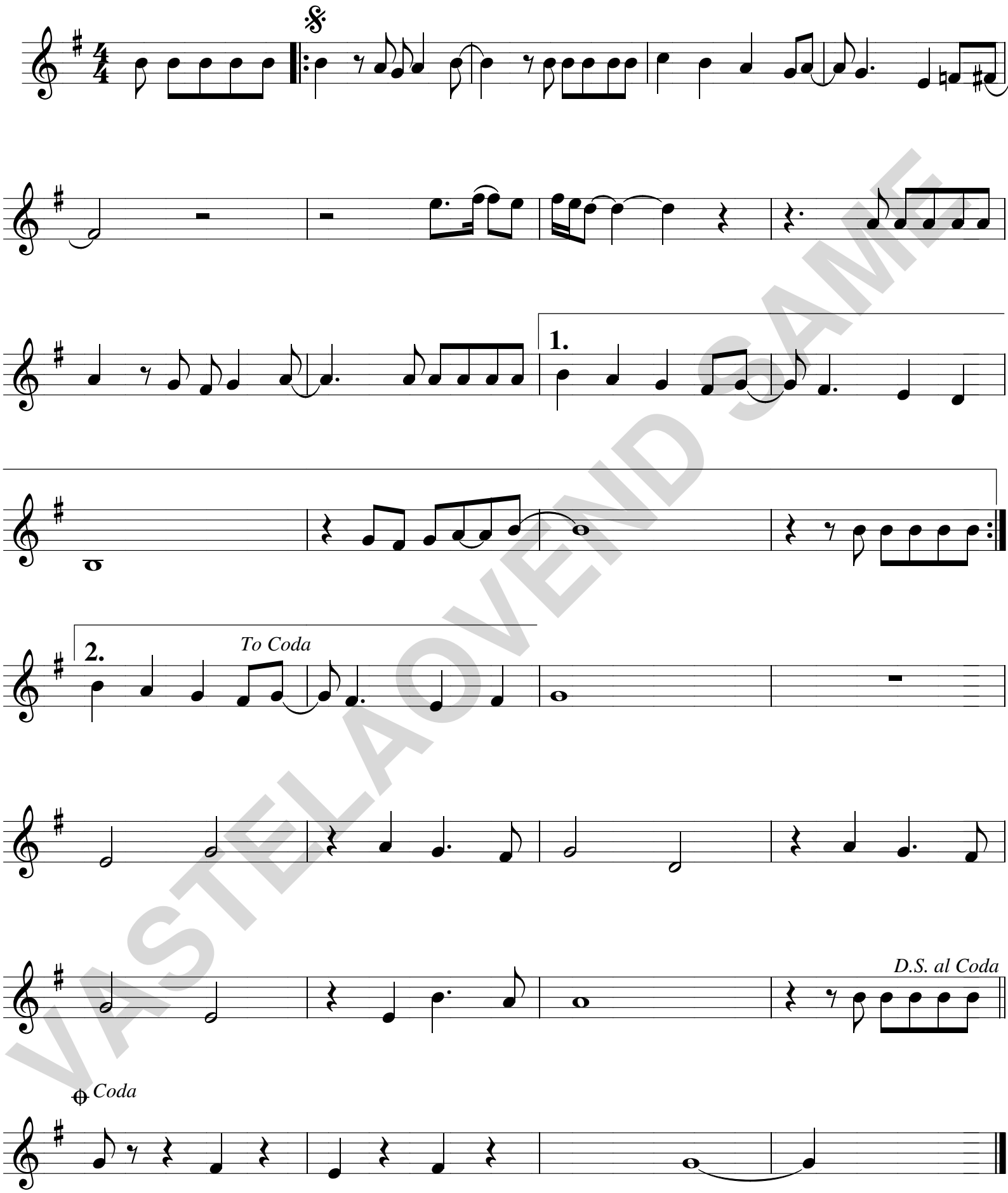

VASTELAOVEND SAME